LOVE & CO

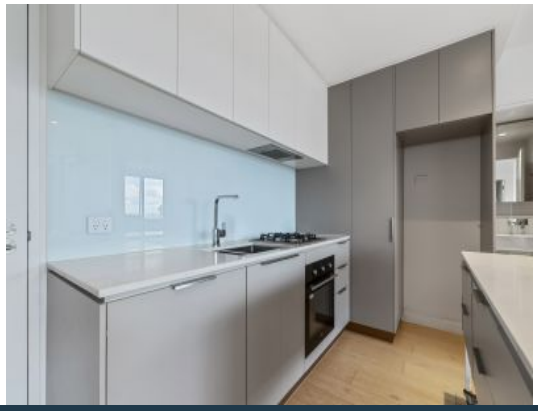

504/191 High Street Preston, VIC

2 1 1

Contemporary Two-Bedroom Apartment in the Heart of Preston

Perfectly positioned in the heart of Preston, this beautifully presented two-bedroom apartment offers effortless contemporary living with everything you need right at your doorstep.

Filled with natural light and complemented by a spacious open-plan living and dining area, the home creates a warm and inviting space to relax or entertain. Large windows and glass doors open onto a generous private balcony, where you can enjoy elevated views across Preston and beyond.

The contemporary kitchen is thoughtfully designed with ample bench space and a practical layout, while both bedrooms offer excellent proportions and natural light. A sleek central bathroom and secure car space complete this impressive apartment.

Property Features:

? Two spacious bedrooms with built-in robes

? One central bathroom

Price: $620 per week

Madeleine Di Gennaro

loverealestate@mail.inspectreale

Sarah Clark

0424888742

loverealestate@mail.inspectreale