LOVE&CO

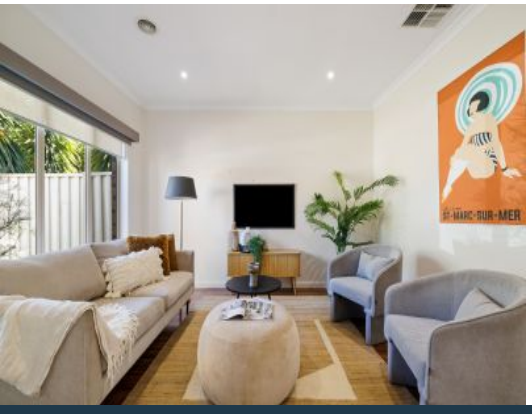

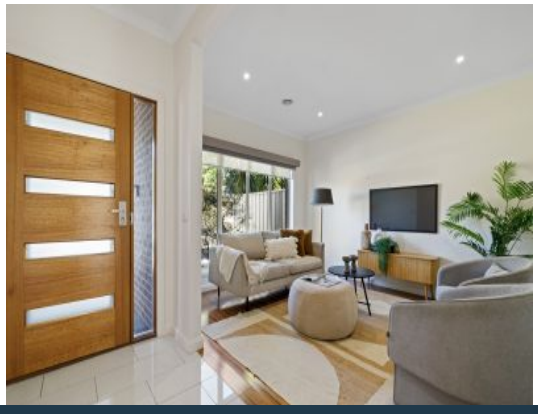

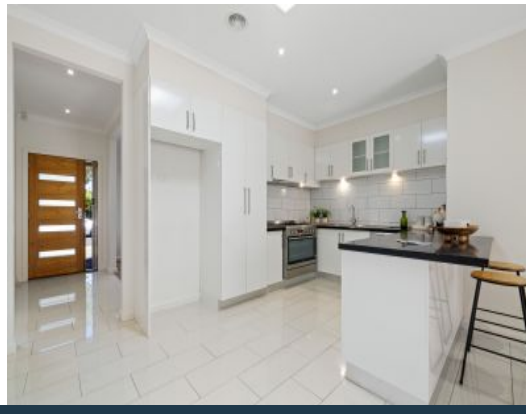

2A Lavender Court Mill Park, VIC

3 2 2

Contemporary Comfort With Space To Spare

A standout opportunity in the heart of Mill Park, this beautifully presented home delivers the perfect balance of low-maintenance living without compromising on space. Quietly positioned in a peaceful court setting, it offers privacy and tranquillity while remaining close to every convenience. Whether you're a first home buyer, savvy investor or downsizer seeking comfort and convenience, this one ticks every box.

Step inside and you'll immediately appreciate the generous proportions. A large, separate lounge at the front of the home provides the ideal retreat for relaxing or entertaining. The well-sized kitchen is perfectly positioned with a spacious adjoining meals area, creating a central hub for everyday living. From here, the home flows seamlessly out to an undercover alfresco and private rear courtyard, perfect for year-round entertaining with minimal upkeep.

Price: SOLD - $690,000

John Gioftsidis
0410 522 195
john.g@lovere.com.au

Every precaution has been taken to establish accuracy of the information in this brochure but does not constitute any representation by the vendor or agent.

LOVE & CO

2A Lavender Court **Mill Park, VIC**