



14 Devora Road Epping, VIC



4



2



2

## EXQUISTE IN EVERY WAY

Positioned perfectly a short walk from the bus and central to Pacific Epping, Epping Train Station, Westfield Plenty Valley, South Morang Station and so much more this stunning family home is certain to impress.

Comprising;

- Four bedrooms
- Full ensuite & walk in robe to master bedroom
- Study
- Open plan kitchen with adjoining meals & living areas
- Theatre room
- Ducted heating
- Refrigerated cooling
- Dishwasher
- Carpet, tiles & floorboards
- Alarm

**Price:** \$590 per week

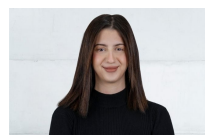

**Aryanz Moradi**

loveepping@mail.inspectrealestat