LOVE&CO

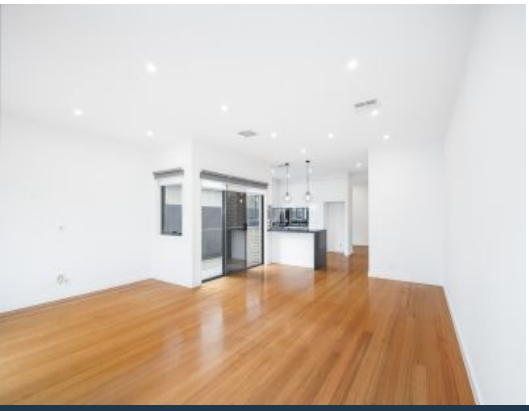

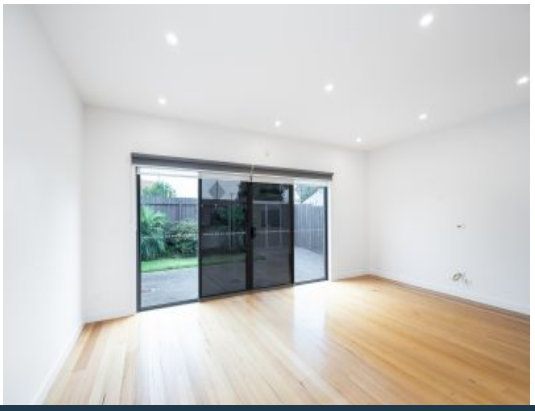

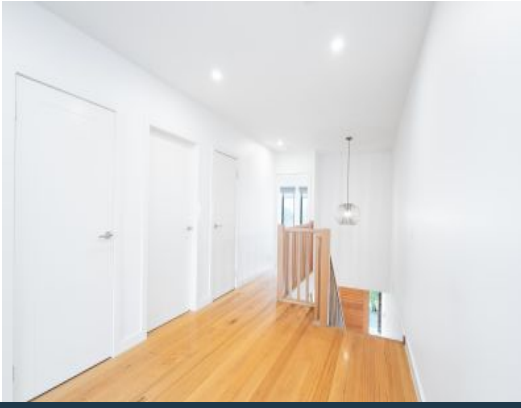

130 Main Street Thomastown, VIC

3 3 2

Quality Property

This impressive 3br plus study 2 storey townhouse with open plan living lounge kitchen meals and study downstairs upstairs 3 good sized bedrooms ensuite and main bathroom balcony, features ensuite 3 bathrooms combined refrigeration heating cooling combined polished boards wwc in bedrooms grand entry door lock up garage balcony too much to mention

Inspection will not disappoint all located close to IGA Thomastown schools and transport nearby

Price: $630 pw

John Quinonero

john.q@lovere.com.au