LOVE & CO

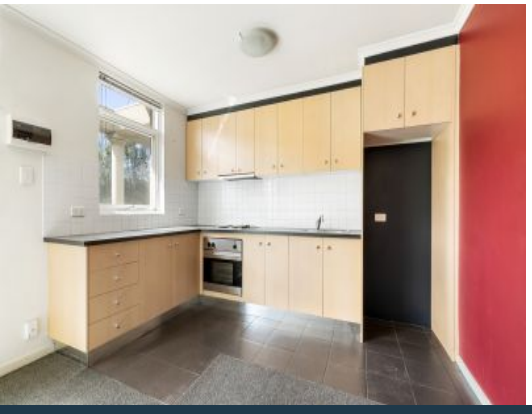

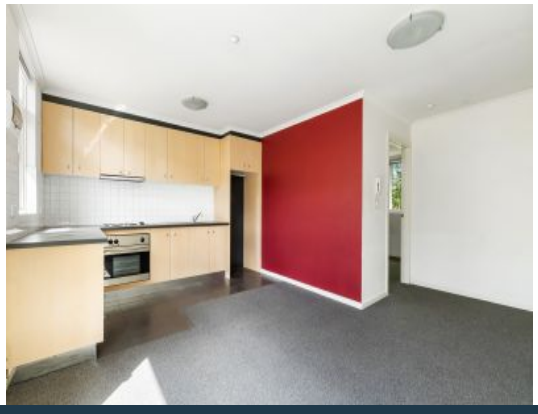

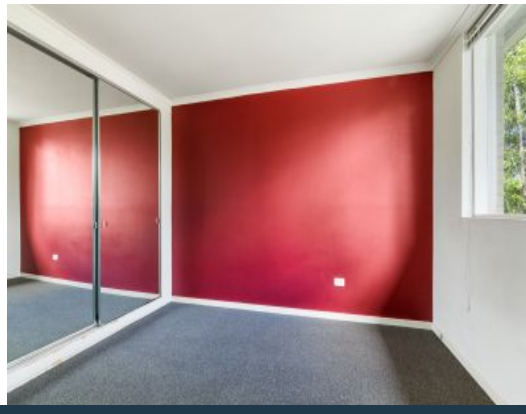

## 11/54 Pender Street Thornbury, VIC

1 1 1

## Beautiful Gem Overlooking Pender's Park

This spacious apartment features one good-sized bedroom with mirrored built-in robes and wall-to-wall carpets, open plan living area/kitchen with stainless steel electric appliances and polished timber flooring, modern ensuite bathroom with laundry facilities, secure off-street parking for one vehicle with remote control and intercom. All this in a quiet street, yet close to High Street and Pender's Park.

To Apply:

Applications can be submitted electronically using 2Apply via the realestate.com listing, simply select the 'Apply' button located under the Property Manager's name on the listing. Alternatively, you can contact our office to request a PDF application form, or simply pop in to collect a hard copy.

**Price:** $415 per week

LOVE & CO

**Shelli Martin**

loverealestate@mail.inspectreale