LOVE & CO

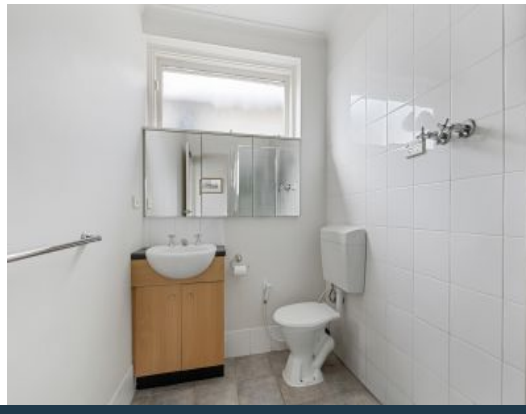

8/40 Clarendon Street Thornbury, VIC

2 1 1

Inner-City Living

There is an innate beauty that exudes from this timeless rendered apartment, it promises to captivate whilst leaving a lasting impression for all the right reasons. Radiating an abundance of light, space and charm, this abode offers all the features you would expect of a home of its era plus all the creature comforts for today's astute home buyer. The interior includes an open plan kitchen, meals and living area. The kitchen comes equipped with modern appliances and fabulous storage. Two spacious bedrooms are serviced by a central bathroom with laundry facilities. Added attributes also include split system heating/cooling, window furnishings, security intercom and a single car space on title. Brilliantly positioned with in close proximity to local eateries and public transportation along High Street, parklands and local amenities.

* Two spacious bedrooms include wonderful storage.
* Central bathroom with laundry facilities.

Price: SOLD - $492,500

Marc Romeo
0438 100 781
marc.r@lovere.com.au

Marc Romeo
0438 100 781
marc.r@lovere.com.au

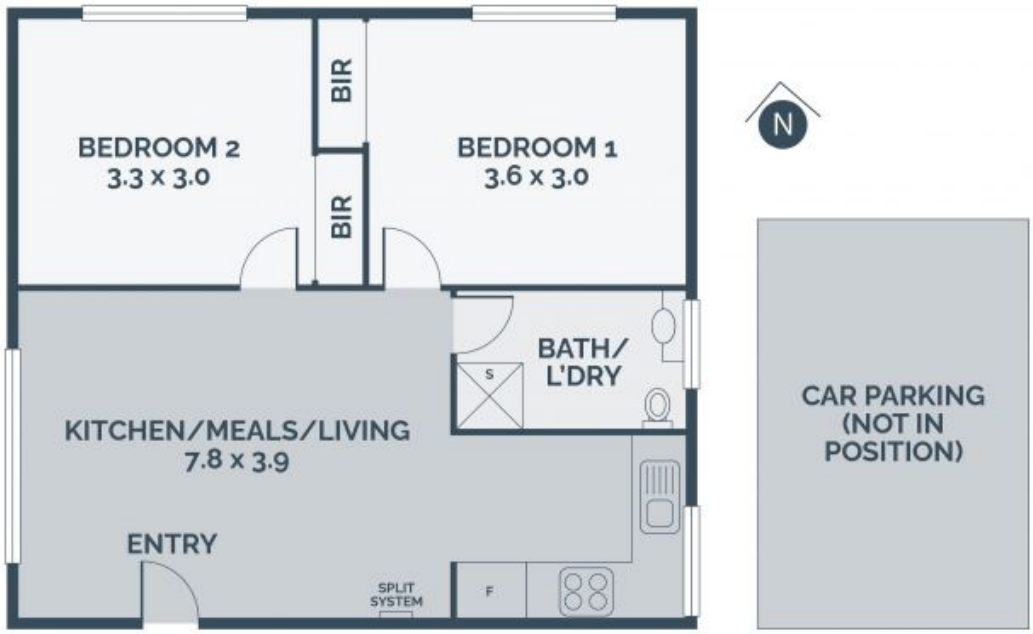

Every precaution has been taken to establish accuracy of the information in this brochure but does not constitute any representation by the vendor or agent.

LOVE & CO

8/40 Clarendon Street **Thornbury, VIC**