LOVE & CO

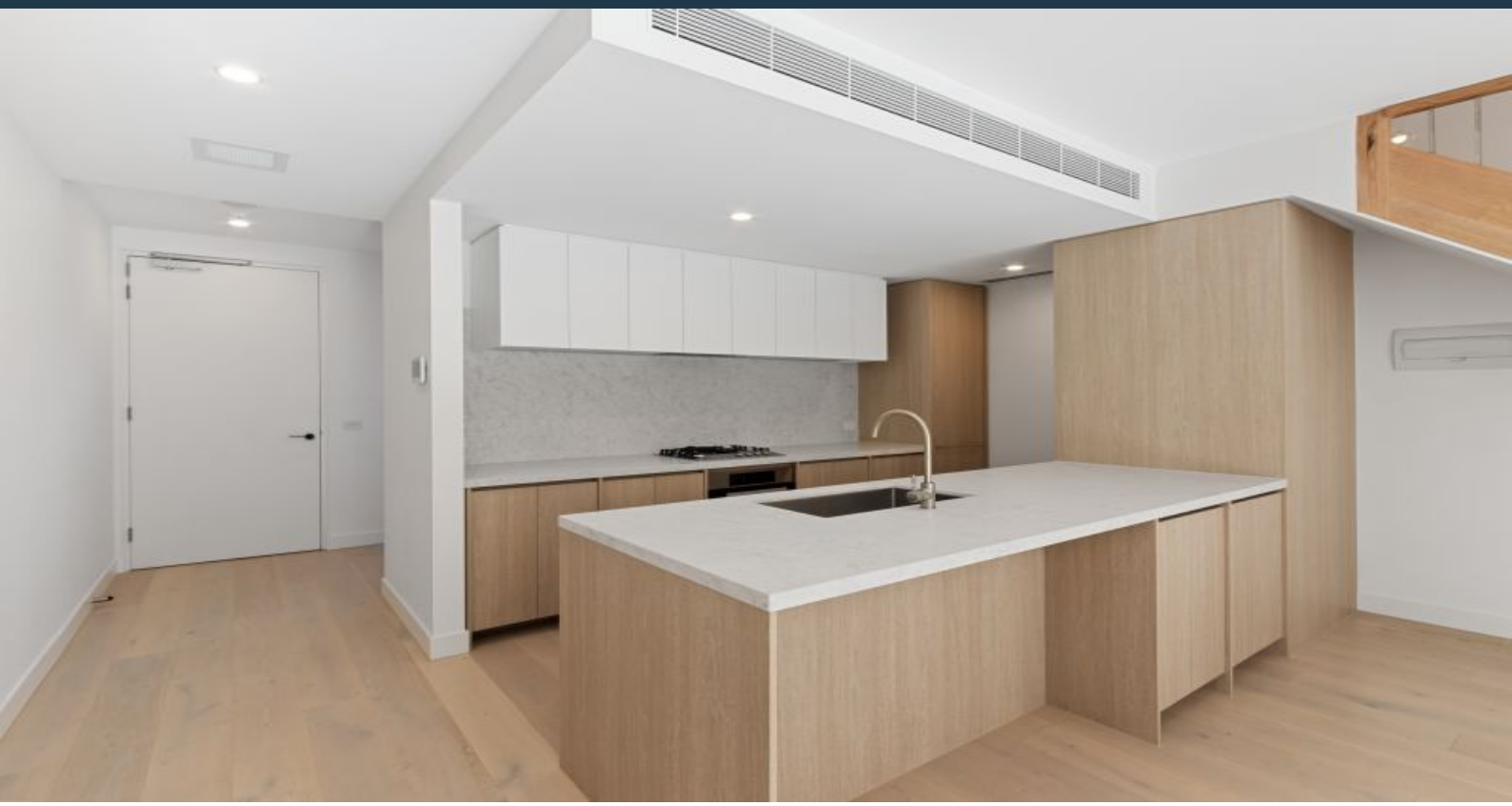

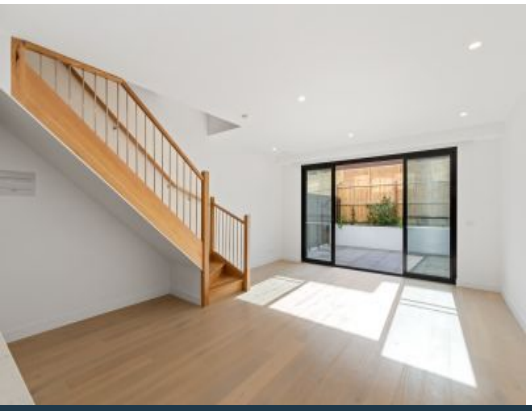

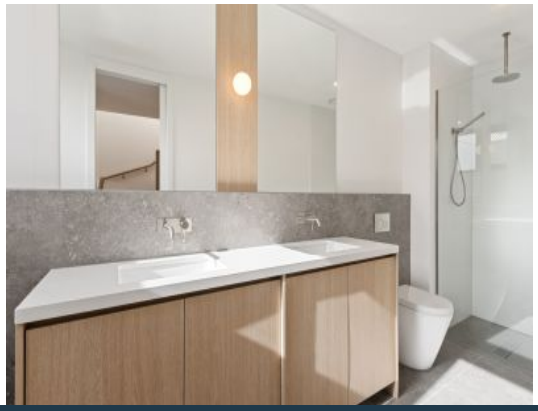

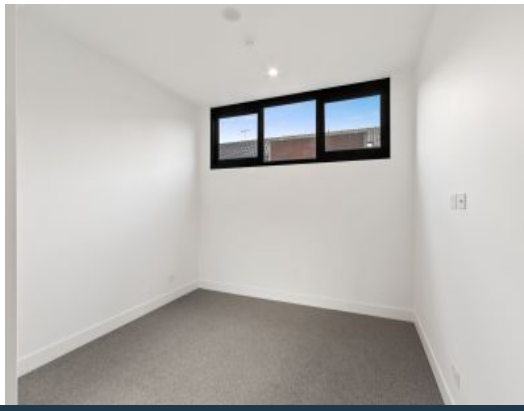

5/1114 Burke Road Balwyn North, VIC

3 2 3

Exceptional Quality, Executive Residence, Private viewings welcome

Exceptional quality, ultra-contemporary presentation and a dream location combine seamlessly to deliver an unbeatable lock-and-leave lifestyle set within a boutique development and boasting one of Balwyn Norths most convenient locations.

Set over 3 levels this residence is generously proportioned throughout and illuminated with plentiful natural light with the main living and dining area opening onto a private courtyard and served by a superb kitchen featuring a stone benchtops and stainless steel appliances.
Comprising 3 bedrooms with built in robes and 2 generous bathrooms.
Additional features of this luxury residence include; split system heating and cooling, with a separate powder room and full-sized laundry, and a secure car space in the basement accompanied by further storage.

Price: $950 pw

Rebecca Imbrosciano

loverealestate@mail.inspectreale