LOVE&CO

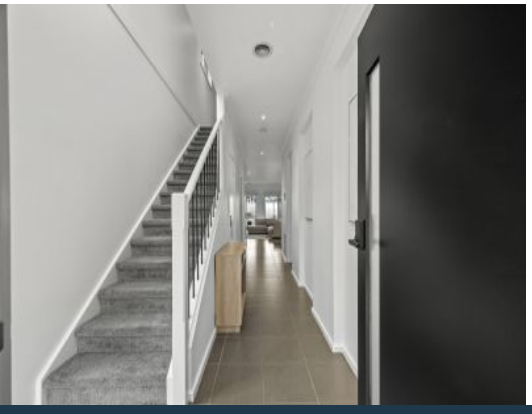

9 Amphion Street Epping, VIC

3 2 1

SOLD OFF-MARKET
Modern Terrace Living In A Prime Location

Price: SOLD

Unlock the door to more opportunities.
Click here to get exclusive early access to all our off-market properties:
https://www.lovere.com.au/sale/off-market/

Step into contemporary comfort with this beautifully presented terrace home, thoughtfully designed for effortless family living and entertaining.

Downstairs welcomes you with fully tiled floors and a spacious open-plan layout combining the family, living, and meals areas. At the heart of the home is a stylish central kitchen featuring sleek stone benchtops, stainless steel appliances, and ample storage-perfect for both casual meals and weekend entertaining.

Jim Kalakias
0402 177 336
jim.k@lovere.com.au

Ibby Zayat
0466 261 130
ibby.z@lovere.com.au

9 Amphion Street, Epping

THE ABOVE PLAN IS AN ARTIST'S IMPRESSION ONLY. IT INCLUDES ELEMENTS THAT ARE FOR DISPLAY PURPOSES ONLY AND MAY NOT BE TO SCALE.
LANDSCAPING SHOWN IS INDICATIVE ONLY. DIMENSIONS ARE APPROXIMATE.