LOVE&CO

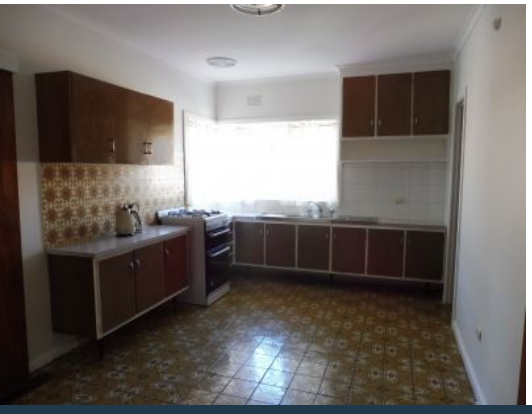

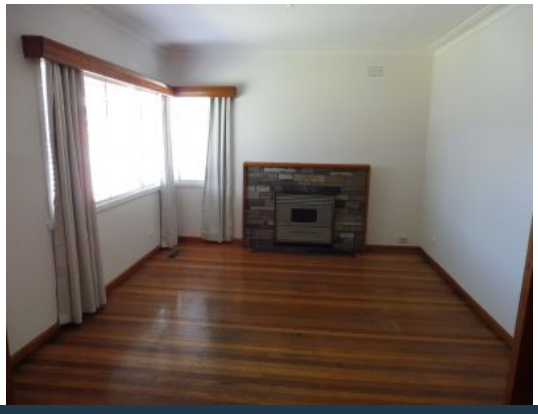

431 High Street Lalor, VIC

3 1

COMFORT AND CONVENIENCE.

The affordable 3-bedroom home is within walking distance to Lalor train station with the bus stop in front of your door and Pacific Epping only minutes away.

This 3-bedroom home set upon gorgeous, polished floorboards, consists of ducted heating and cooling throughout, gas appliances in kitchen, user friendly lounge and generous garden with shed and a range of fruit trees. This property is not set on a main road but one of its off lanes.

Price: $430

John Quinonero

john.q@lovere.com.au