LOVE&CO

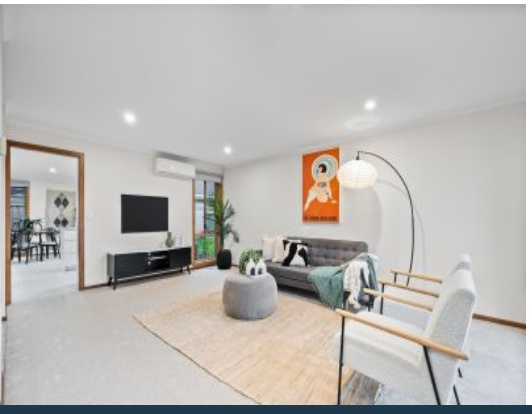

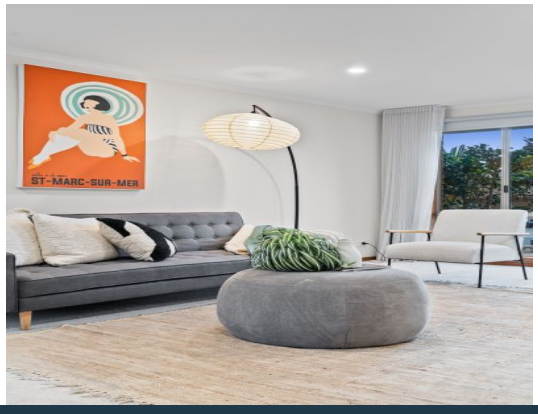

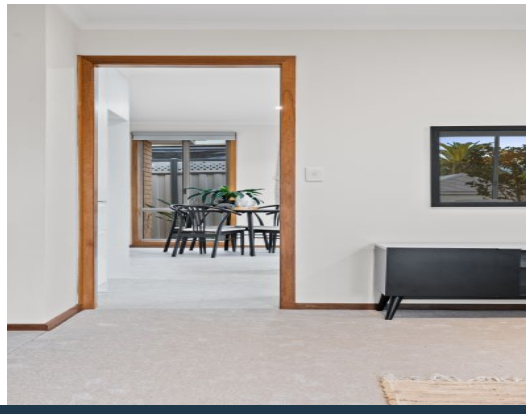

79B Grenda Drive Mill Park, VIC

3 1 2

Fully Renovated, Effortless Living in a Prime Location

Stylishly renovated and superbly located, this immaculate 3-bedroom residence presents an exceptional opportunity for downsizers, first home buyers, professional couples, small families, or savvy investors looking to secure a move-in-ready home in a sought-after Mill Park pocket.

Step inside to discover a light-filled interior enhanced by quality fixtures and high-end finishes throughout. The sleek, modern kitchen boasts stone benchtops, soft-close cabinetry and stainless-steel appliances, all seamlessly integrated into the open-plan casual living/meals area with a large separate living room with study nook.

Three generous bedrooms are serviced by a beautifully updated central bathroom featuring floor-to-ceiling tiling and elegant fittings. Low-maintenance living continues outdoors with a beautifully landscaped private rear courtyard, ideal for relaxed entertaining or quiet enjoyment.

Price: AUCTION THIS SATURDAY $580,000 - $630,000

John Gioftsidis
0410 522 195
john.g@lovere.com.au

Roger Pettinella
0418 588 419
roger.p@lovere.com.au

GROUND FLOOR

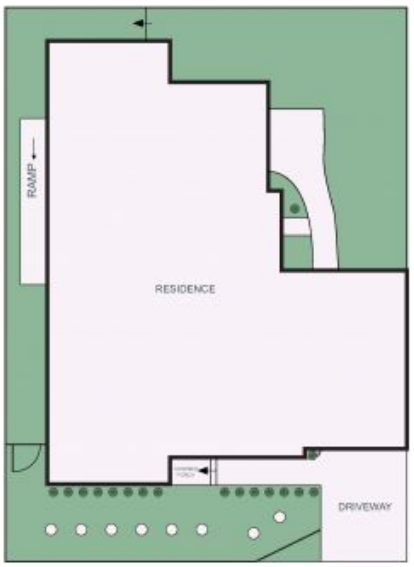

SITEPLAN

Every precaution has been taken to verify the accuracy of the above details.
However, prospective purchasers are advised to make their own enquiries.

LOVE & CO

79B Grenda Drive **Mill Park, VIC**