LOVE & CO

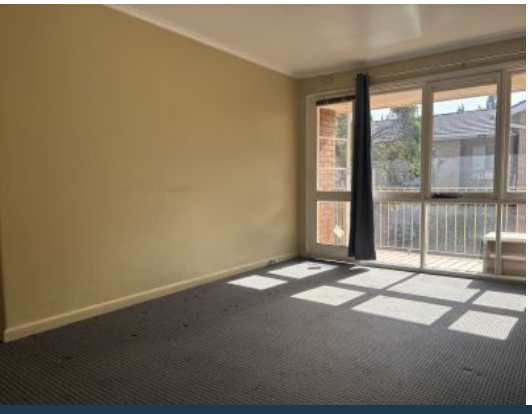

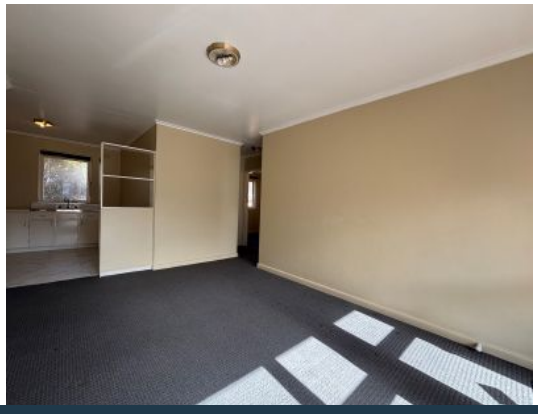

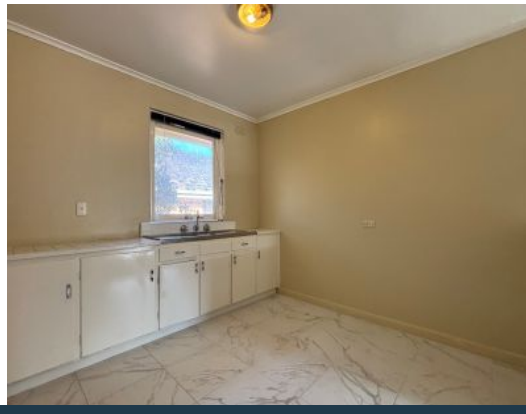

8/82 Marshall Street Ivanhoe, VIC

2 1 1

Bright & Convenient 2-Bedroom Unit in Ivanhoe

Perfectly positioned in one of Ivanhoe's most sought-after pockets, this well-presented two-bedroom unit delivers the ideal blend of comfort, convenience, and low-maintenance living.
Step inside to discover a spacious open-plan lounge and kitchen area. The large kitchen with meals area, offer ample bench space and storage, making it a breeze to prepare and enjoy meals at home. Both bedrooms come complete with built-in robes, providing plenty of storage for easy living. Enjoy your morning coffee or unwind after work on the private balcony-your own peaceful retreat in a vibrant neighborhood.

Additional features include:
Off-street parking
Light-filled interiors
Low-maintenance layout
Close to public transport, schools, shops, and cafes

Price: $460 pw

Rebecca Imbrosciano

loverealestate@mail.inspectrealt

Benita Evans

loverealestate@mail.inspectreale