



39 Great Brome Avenue EPPING, VIC

 5

 4

 2

Sophisticated, Elegant And Refined Family Living

Brilliantly executed in a premier address, this as new home offers exceptional living and family accommodation areas through a floor plan that introduces two homes under the one roof.

Intelligently laid out and finished to the highest standard, it is perfect for a very large or extended family, kids that want to keep mum and dad close by, or parents that just cant get rid of the kids.

The lower level introduces study nook complementing main bedroom with stunning spa ensuite, two further bedrooms sharing a luxury bathroom. The expansive open plan living anchored by a deluxe stone kitchen with soft close draws and 900 mm range opens to a relaxing alfresco in the private rear yard and a home theatre room.

Price:

Contact Agent



Jim Kalakias

0402 177 336

jim.k@lovere.com.au

39 Great Brome Ave. Epping

First Floor

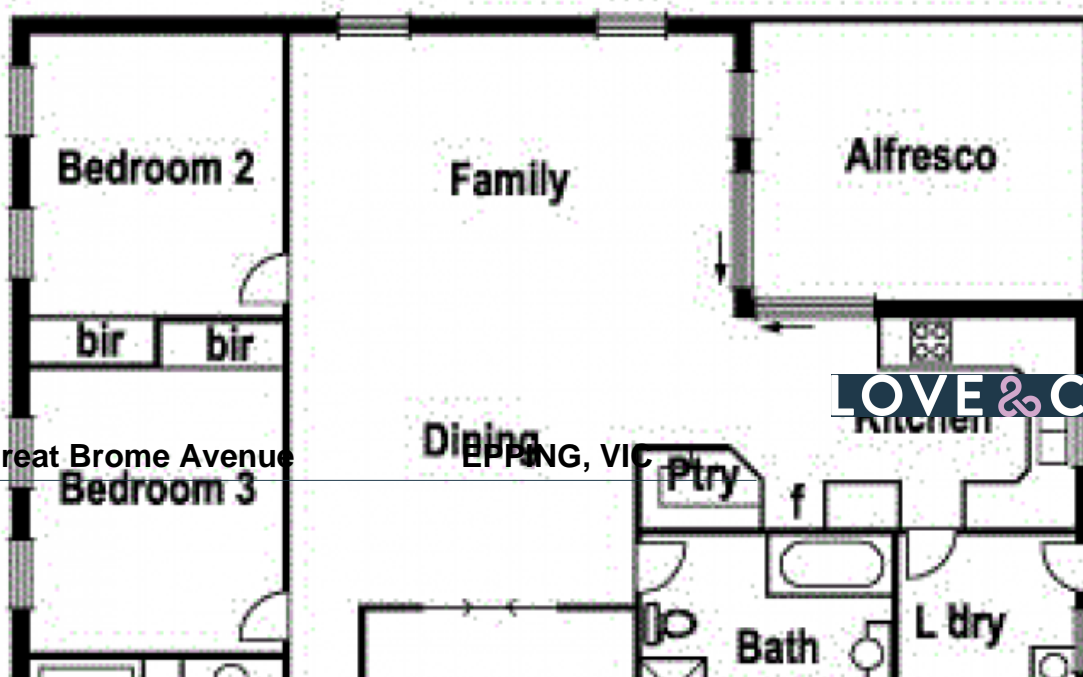
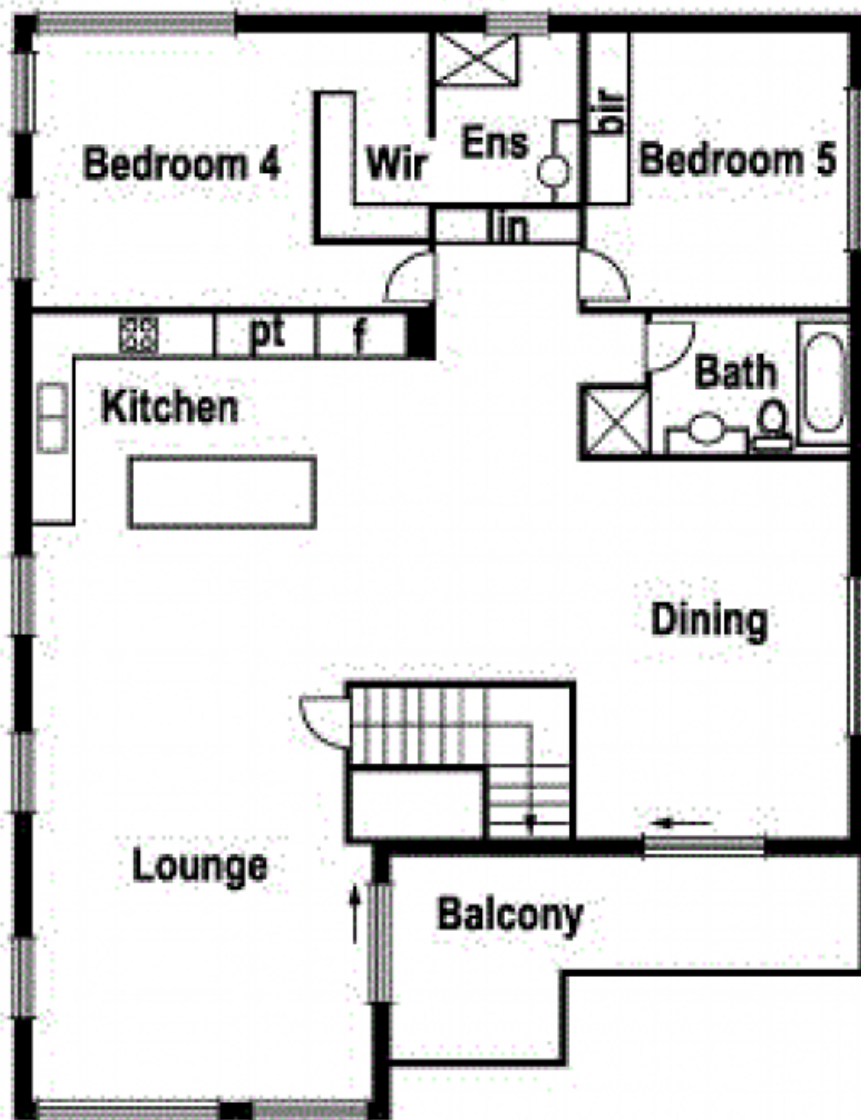

39 Great Brome Avenue

EPPING, VIC

LOVE & CO