LOVE&CO

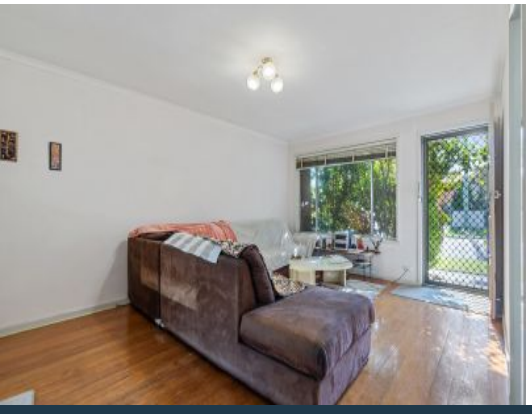

3/13 Crookston Road Reservoir, VIC

2 1 1

A Wonderful Reservoir Lifestyle

Presenting this mid-century adobe that is serenely set within a boutique development, it's so close to Broadway shops/dining, local amenities, cafes, schools & parklands. It offers instant appeal with scope for modernisation, featuring a generous private courtyard and a car space on title. Older style proportions set the scene, offering all the space you need on a minimal scale. The floor plan reveals two decent sized bedrooms serviced by a large bathroom with laundry facilities, along with a grand living room and separate kitchen and meals area. The kitchen comes equipped with plentiful storage and robust electric appliances. There is also the added appeal of original polished hardwood floors and fantastic storage. This outstanding single-level home could easily be the relaxing haven you've been searching for, so be quick to inspect!

* Two large bedrooms with built in robe storage.
* Grand dimensions with scope for modern enhancements.

Price: SOLD - $365,000

Kannan Subramaniam
0411 711 232
kannan.s@lovere.com.au

Tim Sulemani
0400 215 025
tim.s@lovere.com.au

Every precaution has been taken to establish accuracy of the information in this brochure but does not constitute any representation by the vendor or agent.