LOVE & CO

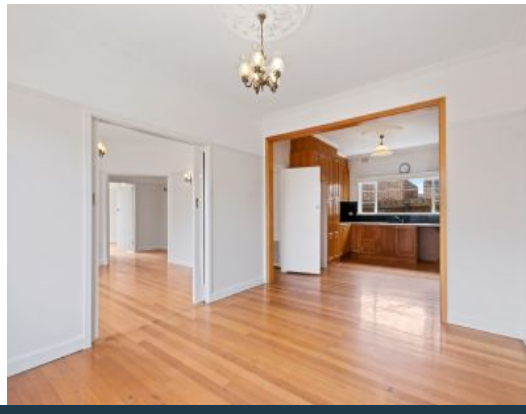

702 Gilbert Road Reservoir, VIC

3 2 2

SPACIOUS FAMILY HOME IN PRIME LOCATION

Situated close to the beautiful Edwardes Lake (450m), Edwardes Street shopping strip (1.6km) and Broadway (2km), sporting grounds (350m), Reservoir West Primary School (450m) and so much more this spacious family home is certain to impress.

Comprising:
- Three good size bedrooms
- Open study
- Built in robes in 2 bedrooms
- Polished floorboards throughout
- Ducted heating
- Two toilets & two showers
- High ceilings
- Formal lounge

Price: $650 per week

Lexi Everitt

loveepping@mail.inspectrealestat