



346 Findon Road Epping, VIC



3



1



2

EASY LIVING, IDEAL LOCATION

Ideally located metres from Longwood Park, bus at your door and Train Station & Westfield both within walking distance this affordable family home is sure to please!

Comprising:

- Three bedrooms
- Built in robes to all bedrooms
- Tiles & carpet throughout
- Central bathroom
- Ducted heating
- Split system heating/cooling
- Great size backyard
- Small shed

Price: \$430 per week

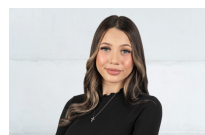

Alicena Vocale

lovepping@mail.inspectrealestat