LOVE & CO

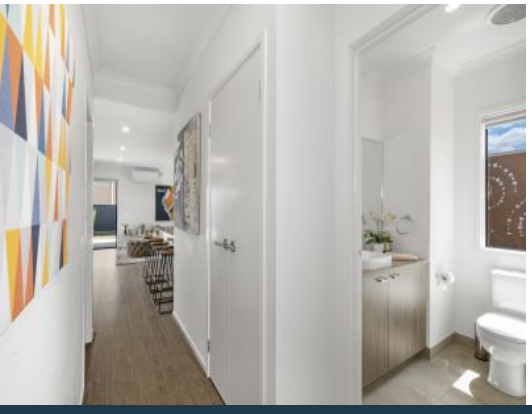

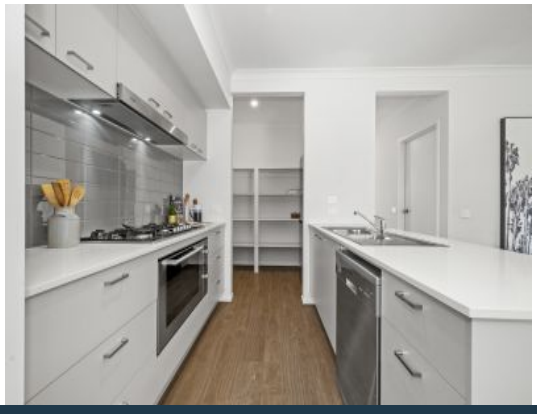

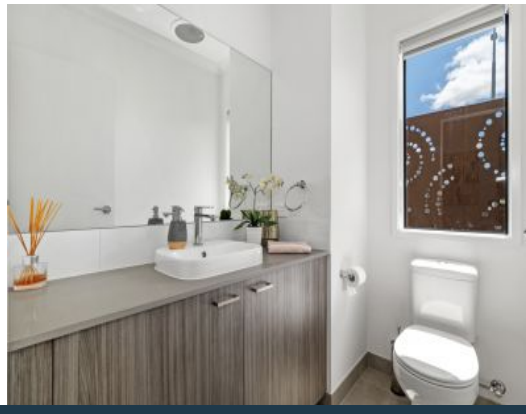

25 Chandra Place Epping, VIC

4 2 2

SIMPLY STUNNING

Brilliantly spread out over 2 levels, the ground floor comprises a flowing open plan design, stone finished kitchen with stylish cabinetry, ILVE 900mm gas cooktop/electric oven, a dishwasher, a large walk in pantry, complemented by meals/dining/ living area, seamlessly merging to an all seasons, undercover alfresco area. The perfect place to relax, unwind and entertain all year round with plenty of room for a spot of leisurely gardening and the kids to play.

Brimming with an abundance of natural light and offering fabulous, panoramic views, the upstairs boasts 4 carpeted bedrooms, a huge master bedroom with walk through robes, a sumptuous full ensuite, a large luxurious bathroom with a bathtub and a designated open study area.

Other standout features include:

Price: $525 Per Week

Bassam Mansour

pm10@lovere.com.au