

610/11 Wellington Street Collingwood, VIC



Brand New, Two Bedroom Residence in Victoria & Vine Building

Situated just off Victoria Parade, this luxurious two-bedroom apartment is sure to impress. Comprising an open plan living/dining/kitchen complete with gas cooking and quality Ilve appliances, double study nook, central bathroom, and two bedrooms with built in robes and master with ensuite. Other features include a European laundry, dishwasher, heating & cooling, secure intercom, winter garden overlooking Wellington Street, a standard car space for one car & a storage cage.

Victoria & Vine's amenities comprise of three dip pool/spa, a rooftop heated pool, a well-equipped gym, residents co-working space, a library, a bar, two private dining spaces, building concierge as well as several outdoor lounge and dining areas complete with BBQs and a teppanyaki grill.

Price: \$730 Per Week



Ingrid Rijk

inspections.thornbury@lovere.co

**RESIDENCE
1610**

2 BED 2 BATH STUDY

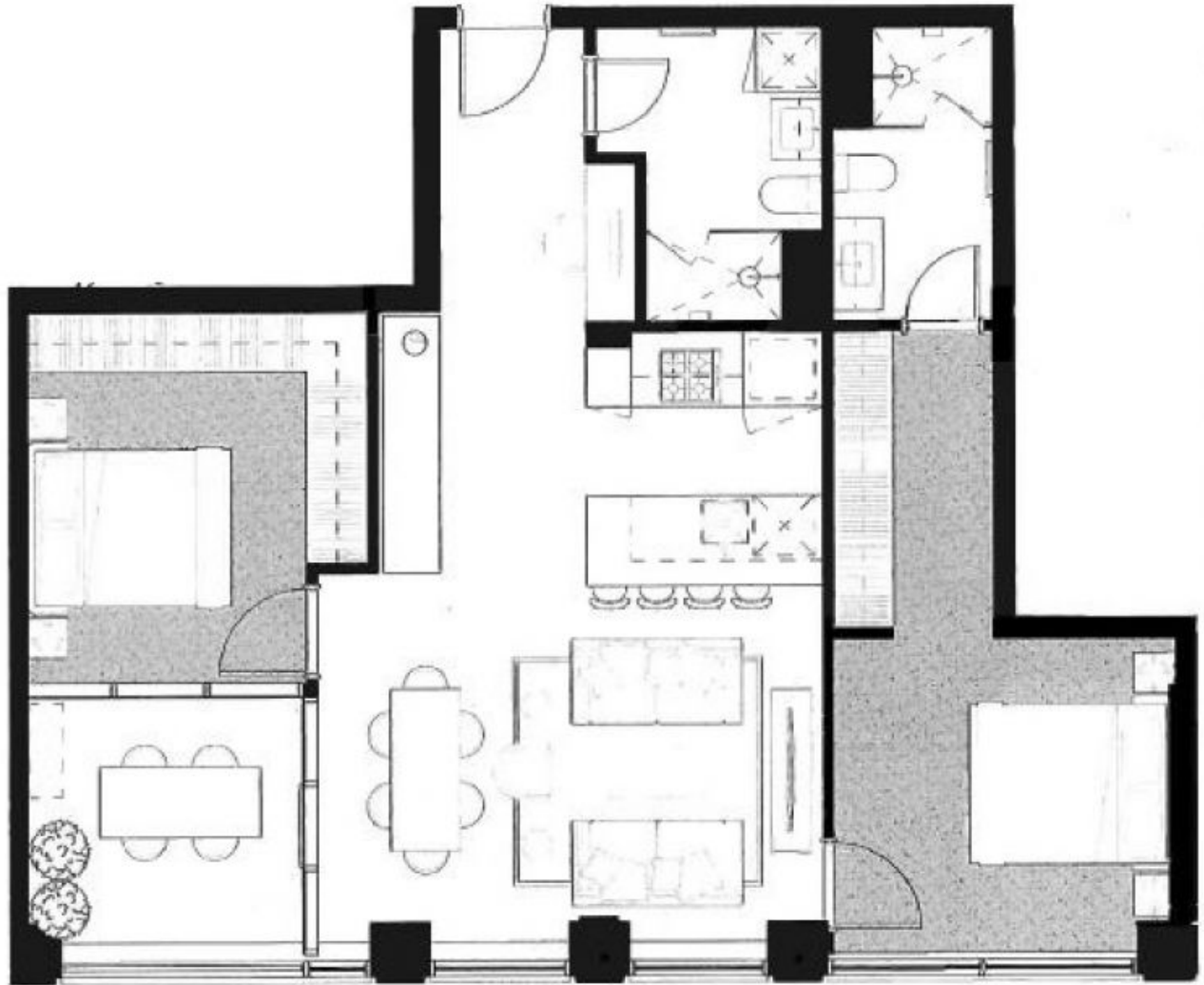

TOTAL	88m ²	947ft ²	INCLUDES SPONGES UNDER KITCHEN TO SPECIFICATIONS REQUIRE
INTERNAL	80m ²	860ft ²	
CATERING	8m ²	86ft ²	



LOVE & CO

610/11 Wellington Street

Collingwood, VIC

RESIDENCE 1610 IS A PROPERTY OF VICTORIA & VINE RESIDENCES. THE ARCHITECTURAL DRAWINGS AND FLOOR PLANS ARE FOR INFORMATION ONLY AND SHOULD NOT BE USED FOR ANY OTHER PURPOSE. THE ARCHITECTURAL DRAWINGS AND FLOOR PLANS ARE SUBJECT TO CHANGE WITHOUT NOTICE. THE ARCHITECTURAL DRAWINGS AND FLOOR PLANS ARE NOT TO BE USED FOR ANY OTHER PURPOSE. THE ARCHITECTURAL DRAWINGS AND FLOOR PLANS ARE NOT TO BE USED FOR ANY OTHER PURPOSE.