



1/5 Marcia Street Thomastown, VIC

2 1 1

**QUIET & COSY!**

All within walking distance to the Thomastown Train & Bus Station, High Street shops, recreational reserves and schools and also has ease of access to the Ring Road and other major road networks.

Featuring:

- ? Two Bedrooms
- ? Built in robes
- ? Kitchen with stainless steel appliances
- ? Adjoining meals/living area
- ? Quality carpet
- ? Split System heating/cooling
- ? Remote Garage

Be quick and register your interest now!

**Price:** \$340 Per Week



**Toula Lovett**

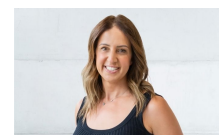

**Toula Lovett**

lovemillpark@mail.inspectrealest.com.au

# 1/5 Marcia St. Thomastown

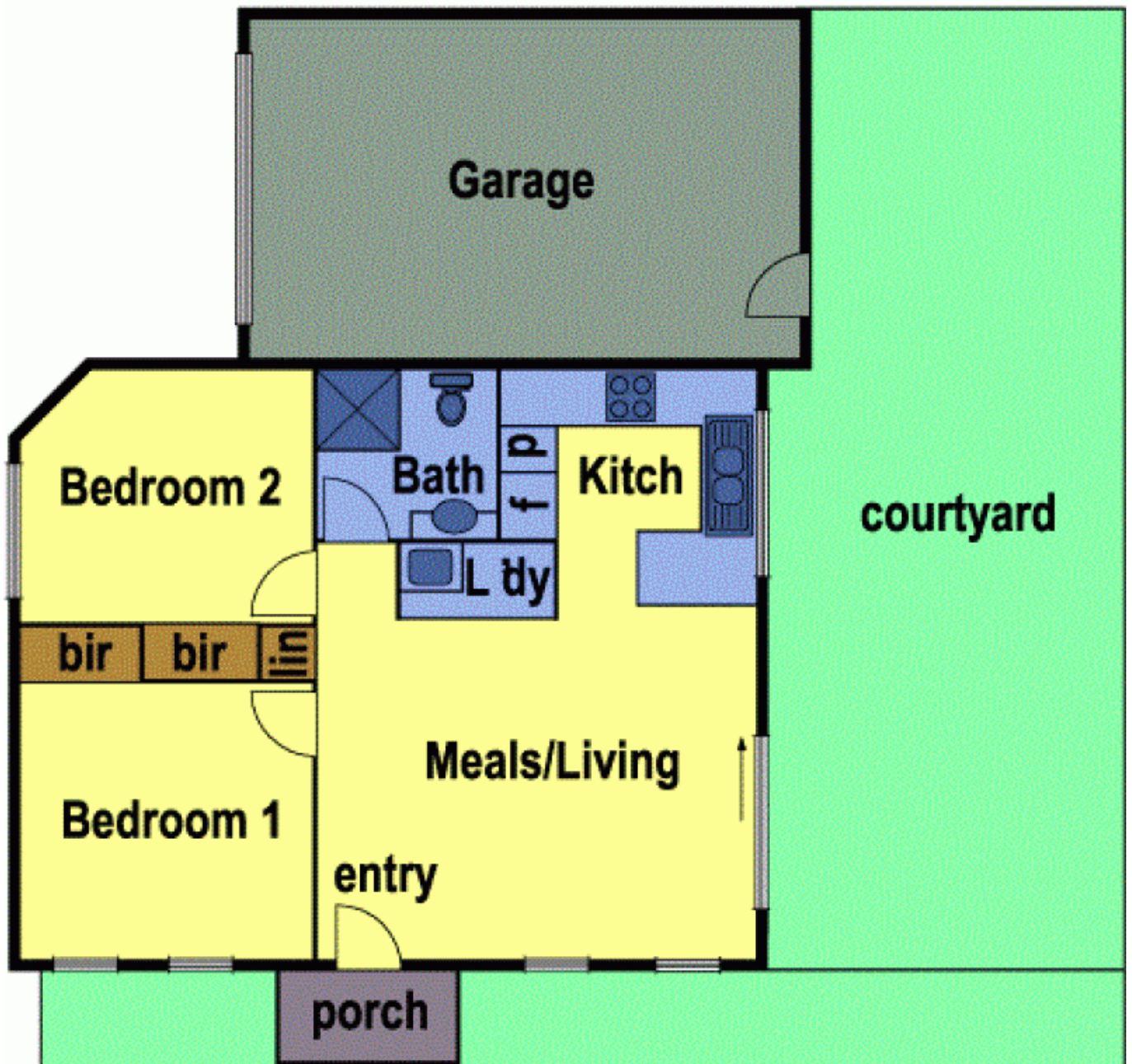

LOVE & CO

1/5 Marcia Street

Thomastown, VIC