LOVE & CO

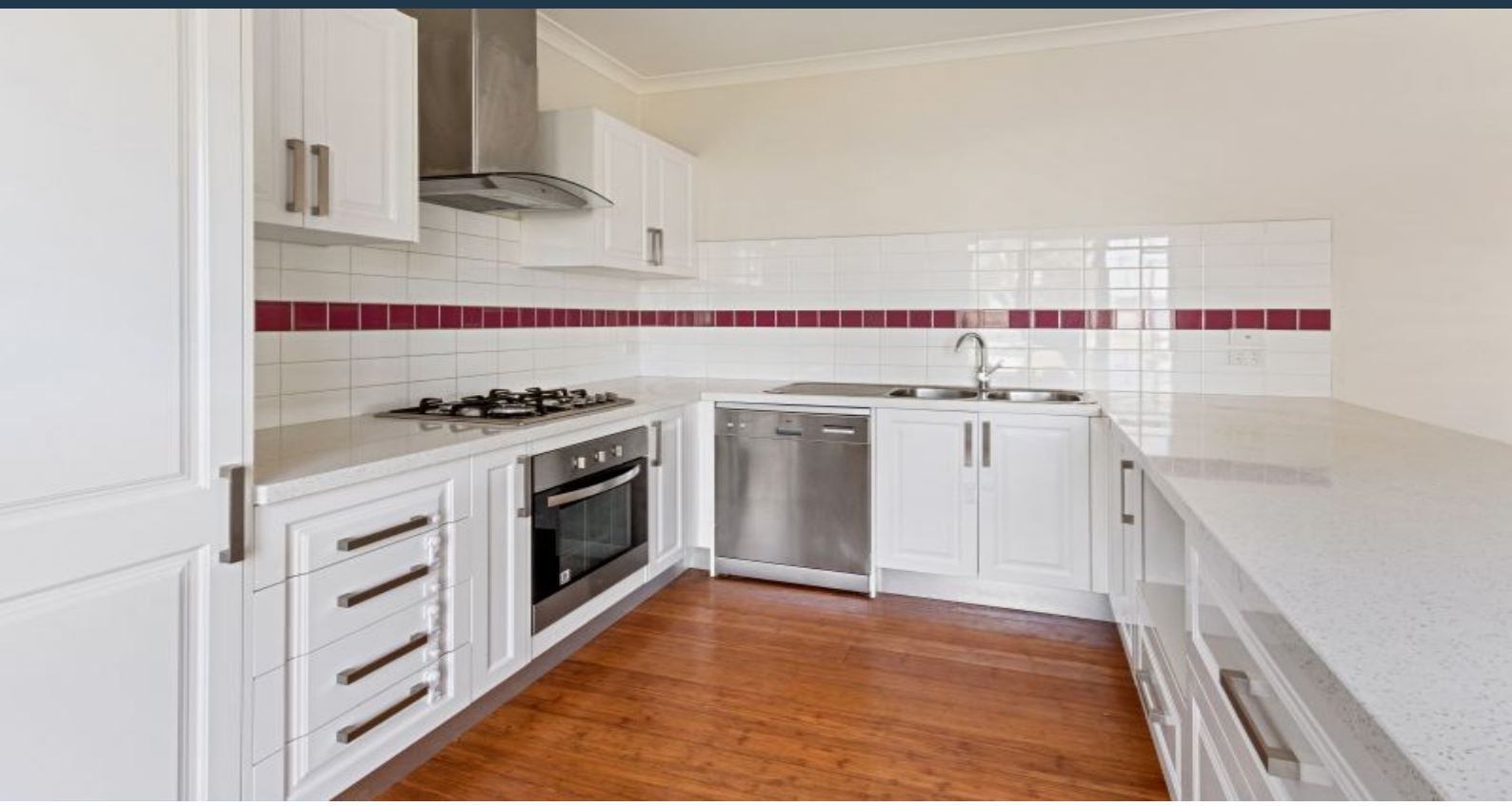

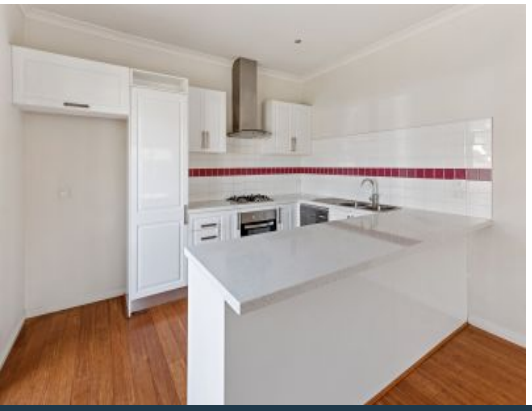

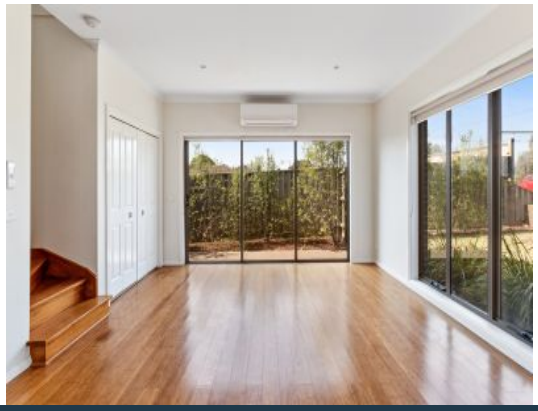

1/947 High Street Reservoir, VIC

2 1 1

LARGE TOWNHOUSE

This spacious modern townhouse is perfect for those who want that little bit more... Featuring:

* open plan lounge with dining area
* stainless appliances
* built in robes
* spacious laundry
* single car garage
* split systems
* low maintenance courtyard.

If you are looking for luxury do not look any further.

COVID-19 UPDATE:

Price: $380 - $400 PW

Louise Mitchell

loverealestate@mail.inspectreale