



25/85 Chapman Avenue Glenroy, VIC



BRAND NEW TOWNHOUSE

Experience luxury in this brand new 3 bedroom townhouse! Featuring:

Price: \$460 - \$480 PW

- * Split system heating/cooling
- * Courtyard and balcony
- * Electric lock up garage
- * Large kitchen with gas appliances and dishwasher
- * Bathtub
- * Storage throughout

Located within close proximity Glenroy Train Station, Pascoe Vale Road and the Western Ring Road (M80). Only a short drive to shops, schools and parks.



Louise Mitchell

loverealestate@mail.inspectreale

Townhouse 25.

85 Chapman Avenue Glenroy



Ground Floor



First Floor

Key.

- Bedroom..... 3
- Bathroom..... 1
- Car Space..... 2

Area Analysis

- Ground floor..... 52m²
- First floor..... 60m²
- Garage..... 25m²
- TOTAL..... 137m² (1550's)**

- Private Open Spaces..... 20m²
- Terraces..... 10m²

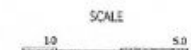
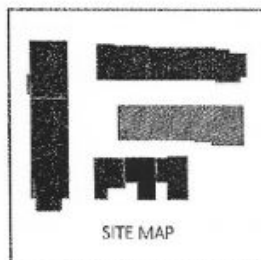

LOVE & CO