LOVE&CO

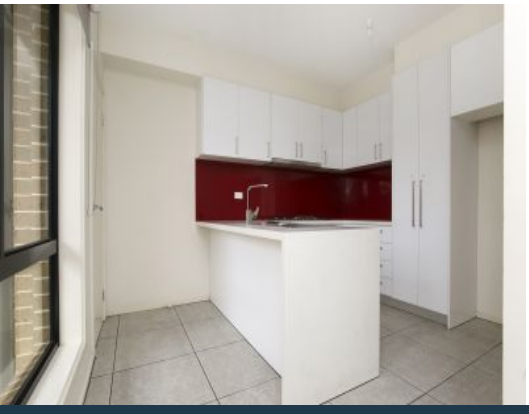

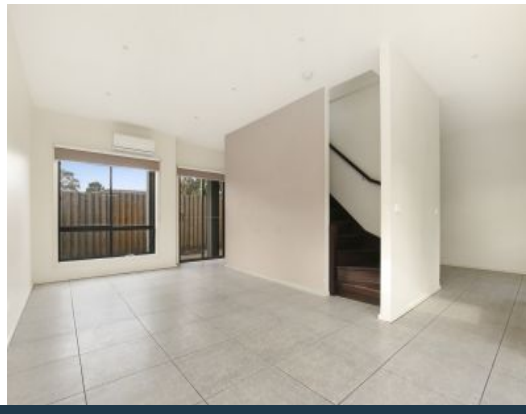

2/13 Field Street Craigieburn, VIC

2 1 1

LOW MAINTENANCE LIVING AT ITS BEST!

This beautifully presented town6house is ideally located close to parklands, transports, shops, schools and more.

Comprising:
- Two bedrooms with built in robes
- Open study
- Tiles throughout
- Split systems (heating & cooling) X5
- Dishwasher
- Low maintenance rear yard
- Water tank
- Single remote garage with internal access

Rental price: $365.00 per week, $1,586.00 per calendar month
Bond: $1,586.00

Price: $365 per week

Alyssa Pagano

loveepping@mail.inspectrealestat