LOVE&CO

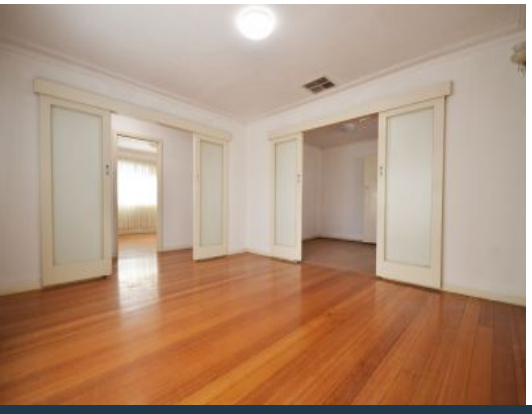

8 Venus Court Thomastown, VIC

3 1 4

WHAT A DELIGHT!

Situated in a fantastic location this cosy home delivers a fabulous proposition for the tenant looking for a combination of comfort and proportions.
Freshly painted throughout, step inside to find a wide entrance hall, great size central lounge room connecting to kitchen/meals areas, ducted heating, three great size bedrooms, central bathroom and internal laundry. Kitchen with gas cooking appliances and ample storage space. Completed with a low maintenance rear yard, lock up garage which can be used as a workshop or storage area. There is also ducted heating and evaporative cooling for comfort.

All this with bus services, and Thomastown Central Shops within walking distance, and TRAC, Thomastown Train Station, High Street shops and cafes all moments away. Available Now. LOVE&CO PRESTON - NO 1 FOR PROPERTY MANAGEMENT- Please note that all inspection times are subject to change.

Price: $370 per week

Marie Demiris
0426 716 935
lovecopreston@mail.inspectreale