LOVE&CO

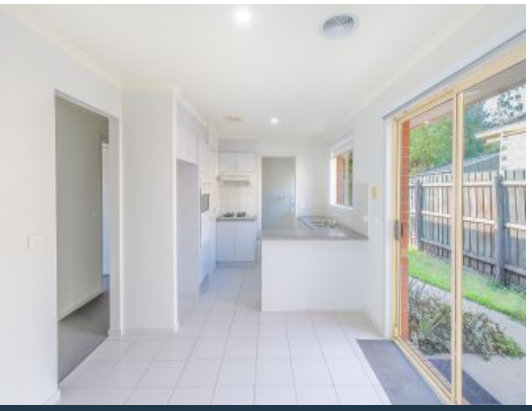

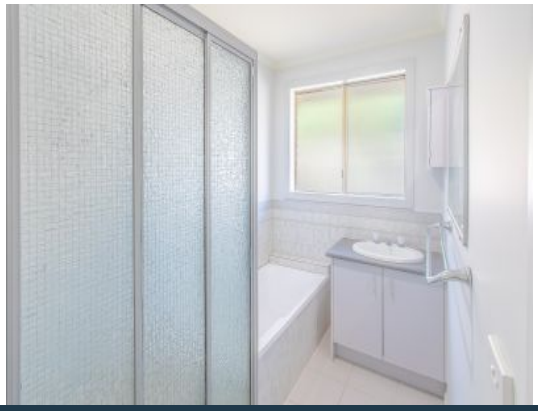

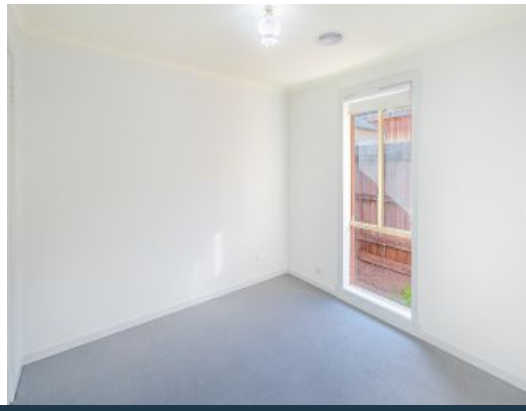

15/24 Tyler Street Preston, VIC

2 1 1

UNIT FOR LEASE WITH MUCH TO OFFER!

This freshly painted 2 bedroom unit comprises of kitchen with gas cooking appliances and adjacent meals area overlooking courtyard also a spacious lounge, brand new wall to wall carpets, built in robes, ducted heating, brand new blinds throughout, seperate laundry and bathroom with bath, private back yard and single garage.
Located in a new area within walking distance of Northland Shopping Center, local bus service and schools.

***HOW TO VIEW THIS PROPERTY**
All attendees MUST register. Please refer to the instructions below to register your attendance online.
ARRANGING AN INSPECTION
Simply go to the realestate.com.au website and click 'Request an Inspection Time' and register to attend to ensure you are notified of any changes and don't miss out on this perfectly located opportunity!

Price: $370-$390 PW

Regina Aparo

loverealestate@mail.inspectreale

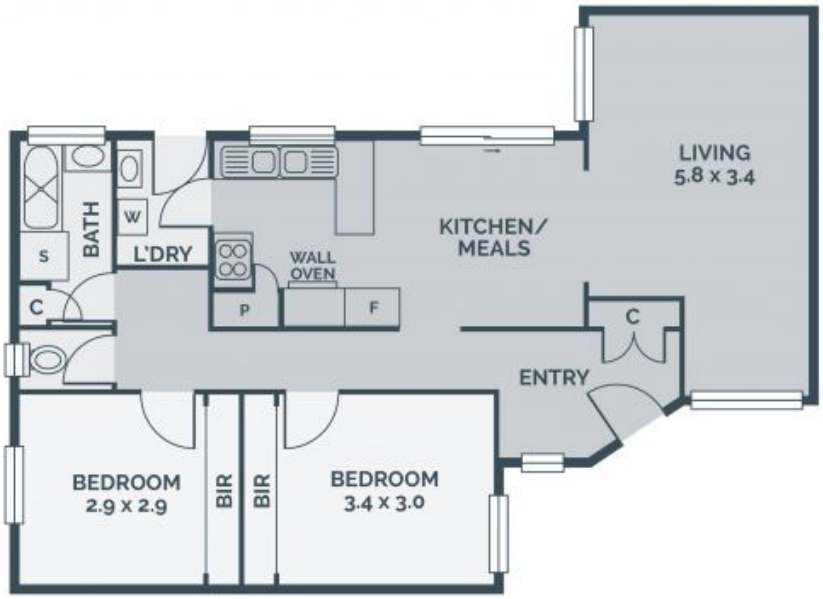

Every precaution has been taken to establish accuracy of the information in this brochure but does not constitute any representation by the vendor or agent.

LOVE & CO

LOVE & CO

15/24 Tyler Street **Preston, VIC**