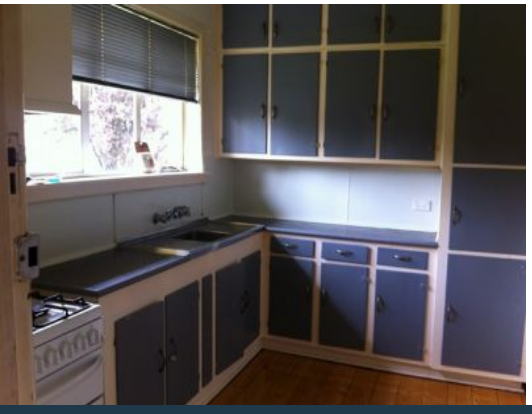

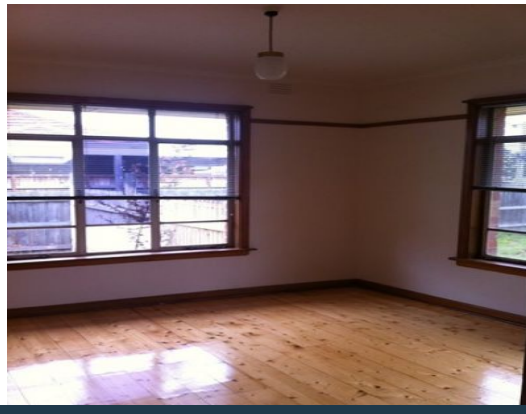

53 Swanston Street Heidelberg Heights, VIC

2 1

Light filled two bedroom home

This neat and tidy two bedroom home located in a quiet street has separate lounge, good sized kitchen with meals area, gas cooking, shower over bath, split system heating/cooling, and polished floorboards throughout.

Price: $345 pw

Amelia Andronis

amelia.a@lovere.com.au