LOVE&CO

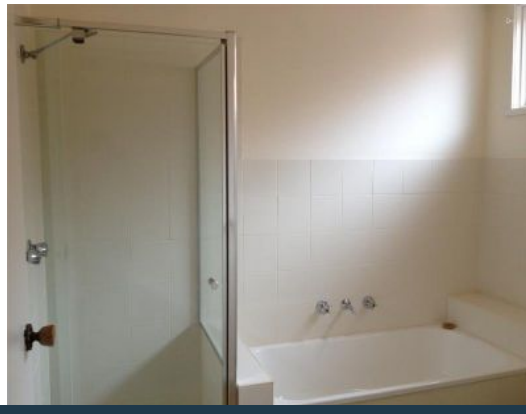

2/18 Fyffe Street Thornbury, VIC

2 1 1

Villa Unit with Street Frontage

YOU CAN BOOK AN INSPECTION ONLINE NOW
Simply click EMAIL AGENT and we will respond instantly with available appointment times.
You must register to confirm your chosen inspection time so we can advise you of any changes, including Saturday's to avoid disappointment.
Don't miss out on calling this property home, book your inspection now!!!

This Villa style unit situated in an unbeatable location is the perfect place to call home! Comprising a large light filled lounge, updated kitchen with stainless steel appliances and a good size meals area, two good sized bedrooms both with built in robes, a sparkling bathroom complete with a separate bath and shower, separate laundry, toilet and extra storage space! To top it all off there is a single car garage, rear and front court yards, gas heating and air conditioning, all in a brilliant location only walking distance to the 86 tram, the vibrant Miller Street shops, Merri Creek walking track and much more!

Price: $430 Per Week

Jennie King

inspections.thornbury@lovere.co

Jennie King

inspections.thornbury@lovere.co