



7 Springwood View Bundoora, VIC

4 2 1

WELCOME HOME !!!

Situated in the Gresswell Grange Estate this well maintained family home is only a short walk to La Trobe University, Polaris shopping precinct and Tram Stop. An excellent blending of indoor-outdoor spaces enhances the outstanding appeal of this wonderful residence.

The formal lounge is overlooking the front garden and an equally generous casual living/meals area providing easy access to the undercover outdoor entertaining area. Four bedrooms including main with an ensuite provide plenty of accommodation options. Includes gas ducted heating, evaporative cooling, 1.5kw electric panels, alarm and single car garage.

Price: \$470 Per Week

LOVE & CO NO.1 FOR PROPERTY MANAGEMENT

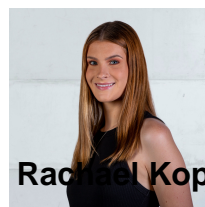

Rachael Kopp



Rachael Kopp

lovemillpark@mail.inspectrealest.com.au lovemillpark@mail.inspectrealest.com.au