LOVE&CO

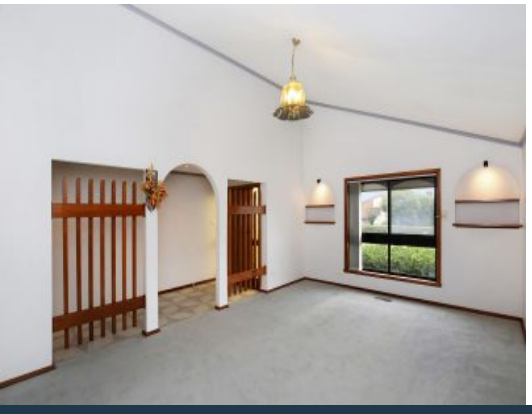

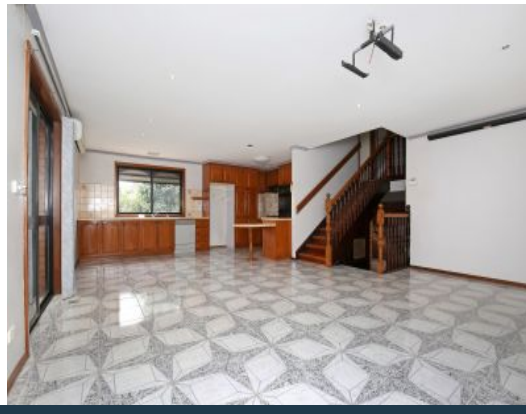

53 Wellington Crescent Lalor, VIC

3 2 2

Impressive Living

This perfectly located split level home located within minutes from St Catherine's Primary School, Pacific Epping, Northern Hospital and easy access to freeway.

Comprising of:
- Three Bedrooms (BIR, master with WIR, ensuite and balcony)
- Open plan kitchen with adjoining meals area
- Dishwasher
- Three Living Areas
- Projector Screen
- Renovated Central Bathroom (3 toilets)
- Downstairs Powder Room
- Ducted Heating
- X4 Split Systems
- Roller Shutters

Price: $420 per week

Stephanie Coppa

loveepping@mail.inspectrealestat