LOVE&CO

24 Greenview Court Epping, VIC

3 2 1

PERFECTLY POSITIONED, WELL PRESENTED SPACIOUS HOME

Price: $330 per week

This home is perfectly positioned in a quiet court location and a short stroll to the bike and walking paths, parklands, Primary and Secondary schools, transport, Greenbrook Shopping Centre and more.

Comprising:
- Three bedrooms
- Open Study
- Ensuite to master bedroom
- Built in robes to remaining bedrooms
- Ducted heating
- Split system air con units x2
- Carpet and tiles
- Kitchen with stainless steel cooking appliances
- Huge outdoor entertaining area under shade sail for summer comfort

Dimitra Kalakias
0411 200 741
dimitra.k@lovere.com.au

24 Greenview Crt. Epping

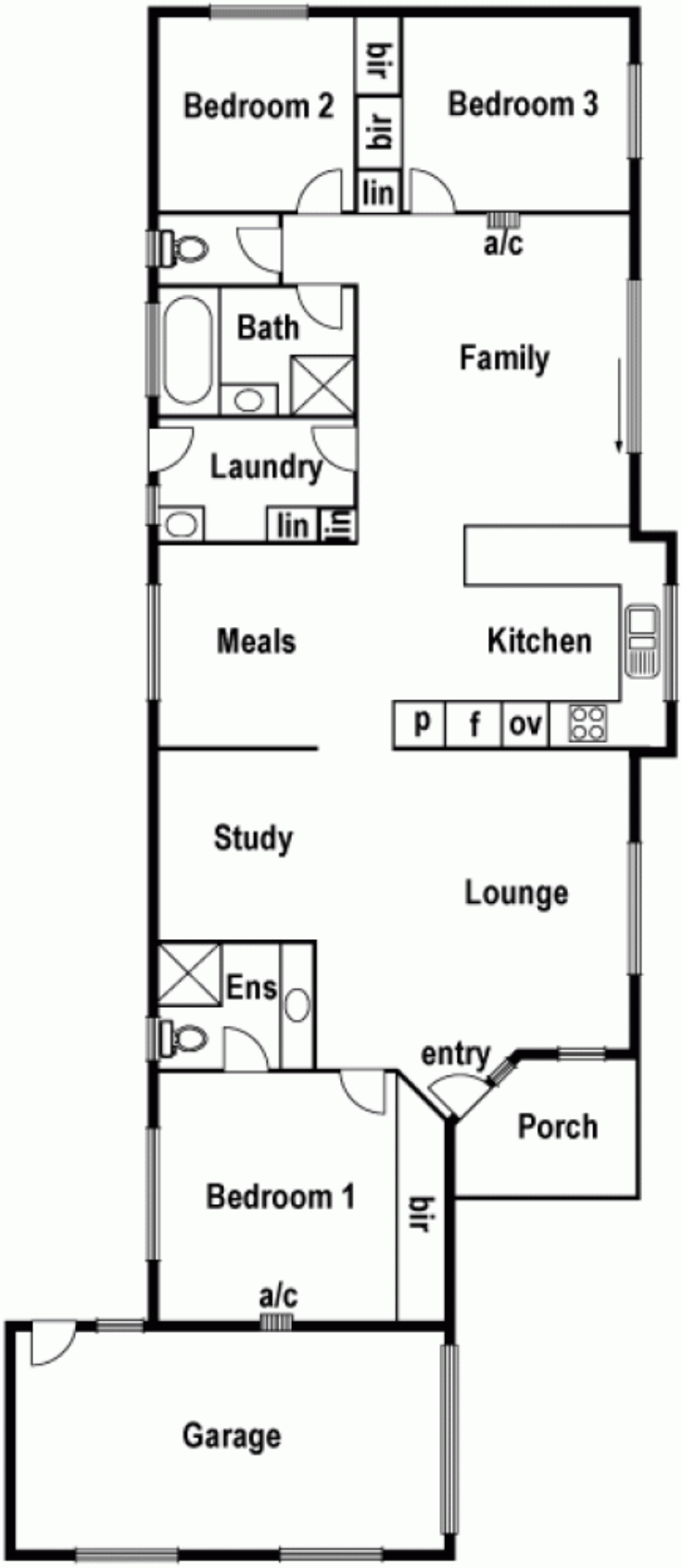

Site Plan

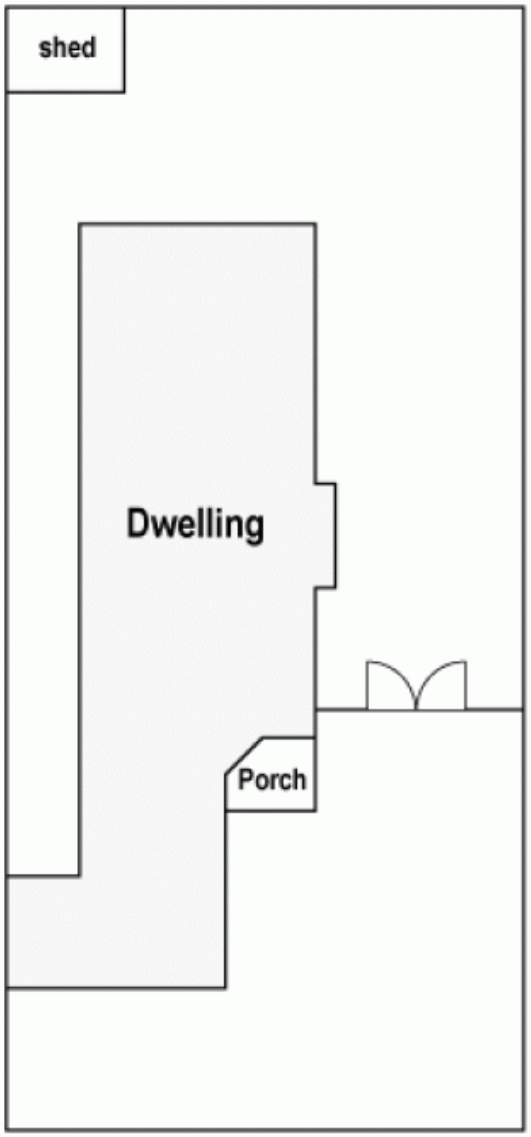

LOVE & CO

24 Greenview Court **Epping, VIC**