



15 Clifton Grove Preston, VIC



3



1

## A CLASSIC IN THE HEART OF PRESTON

This Classic period style home comprises three spacious bedrooms, two with built in robes, large central lounge room with heating and reverse cycle cooler, light filled kitchen with gas cooking and ample bench/cupboard space, separate dining area to right of kitchen that could double as study or fourth bedroom, Bathroom with bath and shower and separate laundry area. Complete with wall to wall carpets, high ornate ceilings, off street parking and rear court yard. Located in the heart of Preston only minutes from High Street cafe's, restaurants, schools, Preston market, Preston Station and Plenty Road Trams. Inspection is a must! LOVE REAL ESTATE - NO 1 FOR PROPERTY MANAGEMENT \*\*INSPECTION BY APPOINTMENT ONLY - REGISTER YOUR INTEREST\*\* Please note that all inspection times are subject to change.

**Price:** \$440 per week



**Michael Cummaudo**

ire.preston@lovere.com.au

# 15 Clifton Gv. Preston

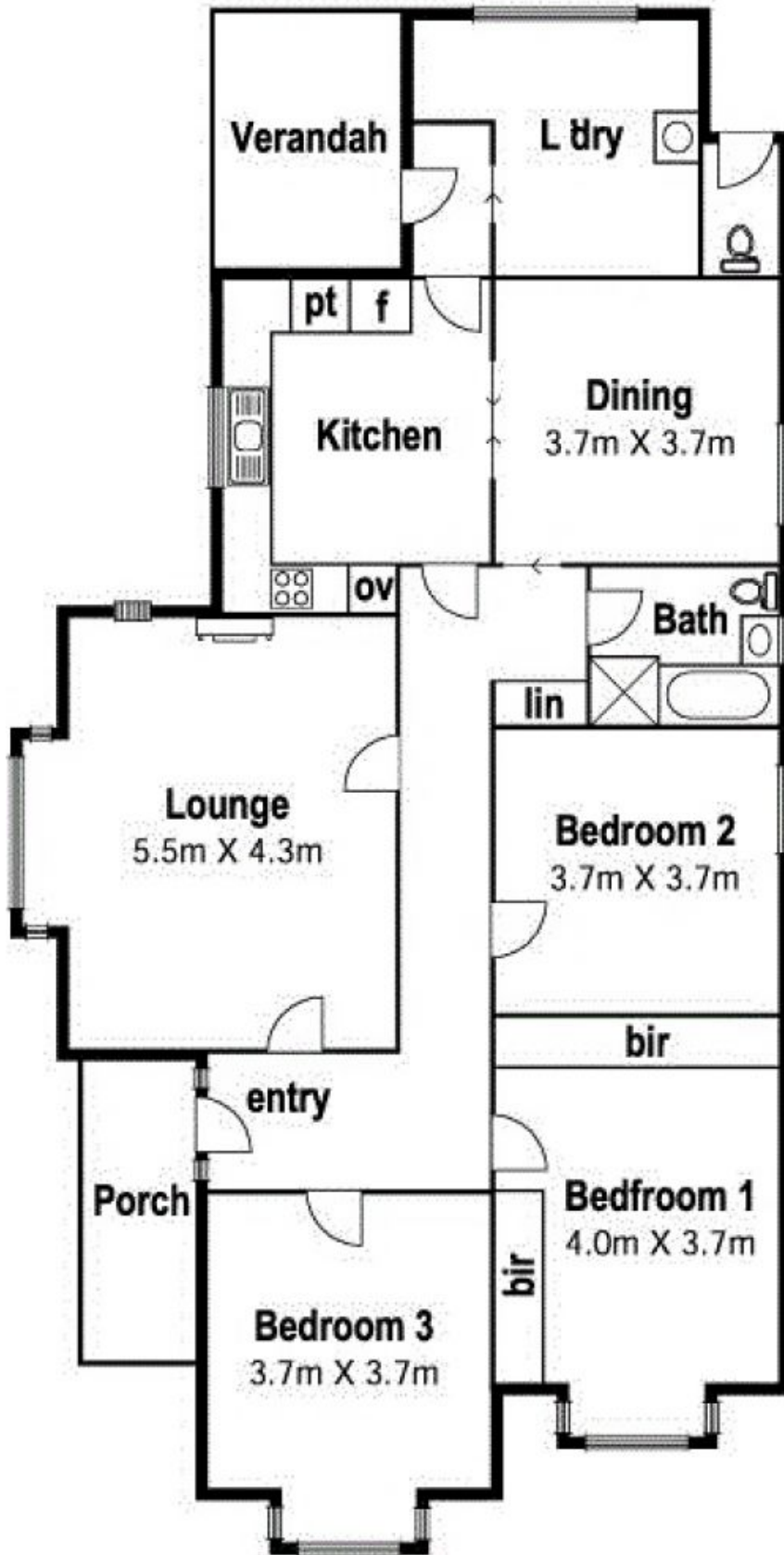

## Site Plan

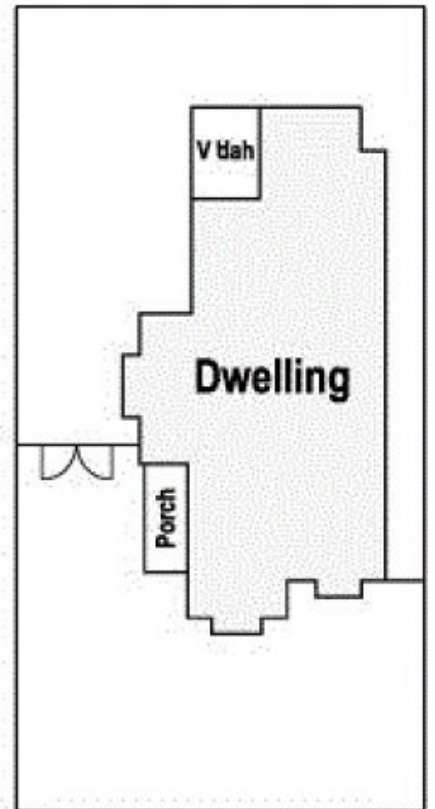

LOVE & CO