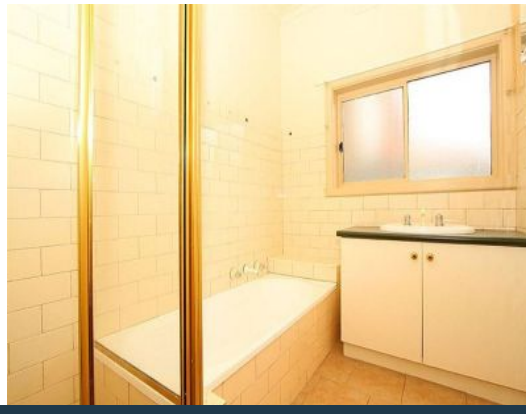

8 Greenock Street RESERVOIR, VIC

3 1 2

ALL CLASS!

***HOW TO VIEW THIS PROPERTY**
All attendees MUST register. Please refer to the instructions below to register your attendance online.

Set in an ultra convenient location, this family friendly home boasts modern yet comfortable living. Including three large sized bedrooms, modern large bathroom with bath tub, seperate laundry facilities, a practical kitchen with adequate cupboard space, Gas cooking facilities, seperate living/lounge area, beautiful polished floor boards to all bedrooms and living area, long drive way, car port and garage and a large backyard perfect for outdoor activities with family and friends. With parks right at your door step this is the perfect 3 bedroom home.

MEL REF: 19 A1

Price: $280-$300 PW

Love Reservoir

reservoir@lovere.com.au