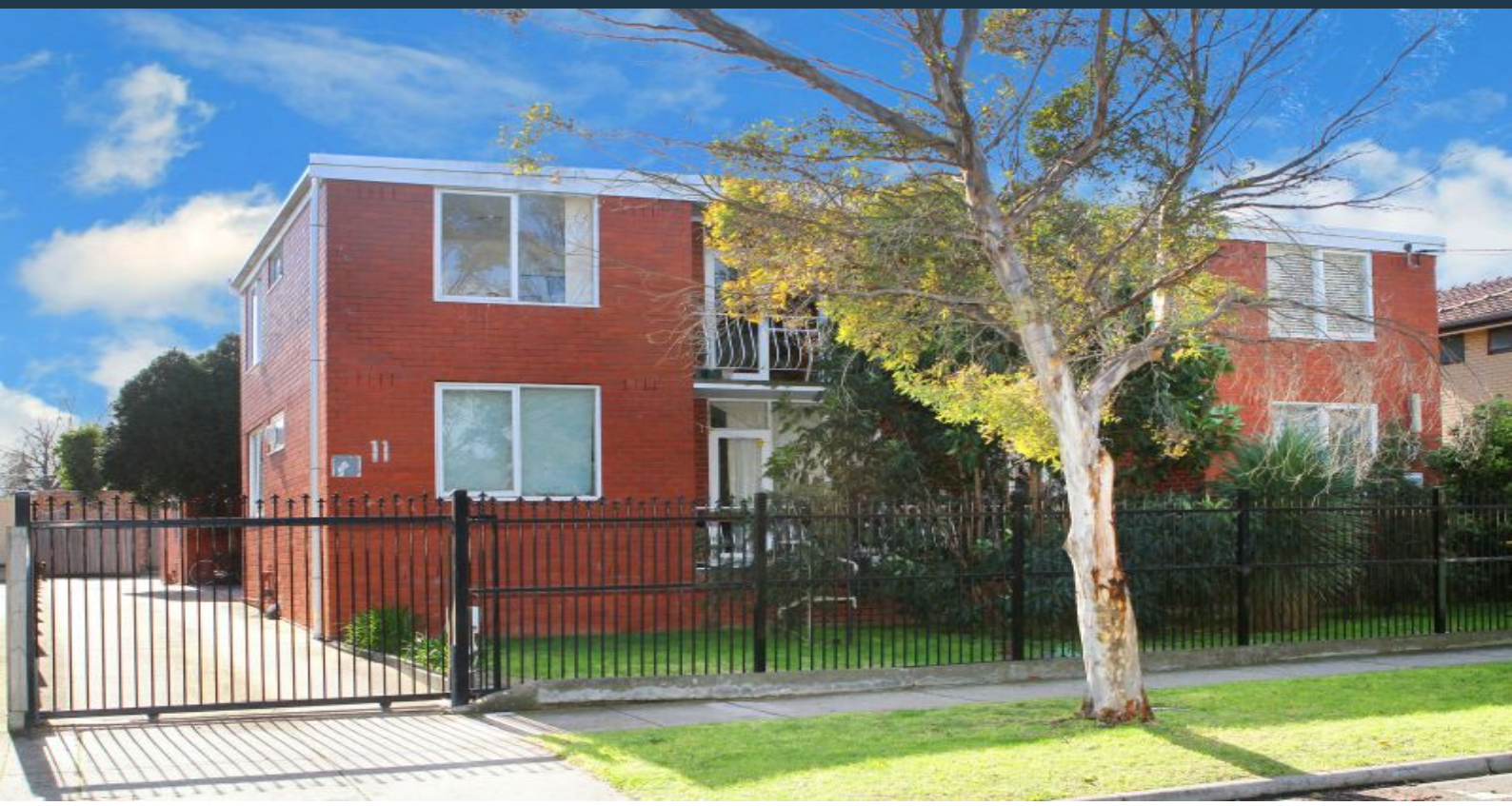

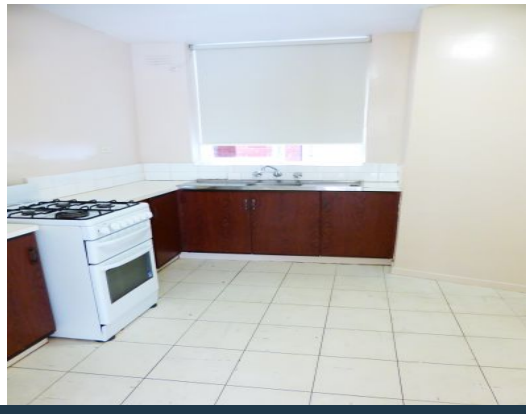

4/11 Christmas Street Northcote, VIC

2 1 1

Affordable Northcote Living

YOU CAN BOOK AN INSPECTION ONLINE NOW Simply click 'EMAIL AGENT' and we'll respond instantly with available appointment times. You must register to confirm your chosen inspection time so we can advise you of any changes. Don't miss out on calling this property home, book your inspection now!

If location is what you are after, look no further than this ground floor two bedroom apartment. Located in a visually appealing green tree-lined street and just minutes' walk from shops, cafes, bars and #86 tram on High Street Northcote, this property presents quality inner-suburban living. Boasting an entry hall into large, light filled living area with elec wall heater and access to the balcony, large kitchen with gas appliances, plenty of cupboard space and adjoining meals area, two good-sized bedrooms both with built-in robes and bright bathroom with laundry facilities. This property also includes wall-to-wall carpet throughout and secure off-street parking for one vehicle. With amenities so close you don't want to miss out!

Price: $320 per week

Love Thornbury

thornbury@loverealestate.com.au